



MICHAEL HODGSON

estate agents & chartered surveyors

MICHAEL HODGSON

estate agents & chartered surveyors





## CARLTON CRESCENT, SUNDERLAND

Offers Over £210,000

This immaculately presented 3 bed semi detached house is situated on Carlton Crescent in the popular area of East Herrington boasting easy access to local schools, shops and amenities and well as having good road links to Doxford International, Sunderland City Centre and the A19. The property itself will not fail to impress all who view as it benefits from contemporary décor and a superb kitchen plus many extras of note. Internally the accommodation briefly comprises of Entrance Hall, Living Room, Dining Room, Conservatory, Kitchen, Utility and to the First Floor 3 Bedrooms and Bathroom. Externally there is a front garden and driveway whilst to the rear there is a garden with patio area and lawn. Viewing of this lovely family home is highly recommended to appreciate the space, home and ad location on offer.

Semi Detached House  
Living Room  
Conservatory  
Viewing Advised

3 Bedrooms  
Dining Room  
Garage & Garden  
EPC Rating: C

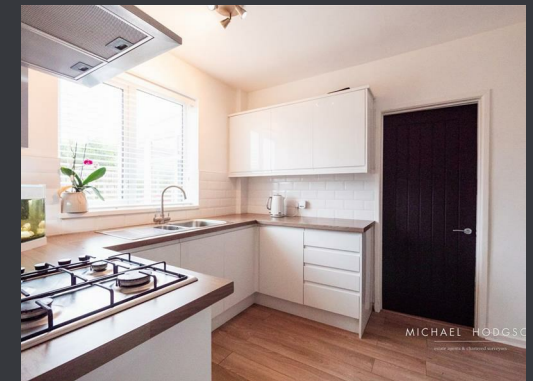
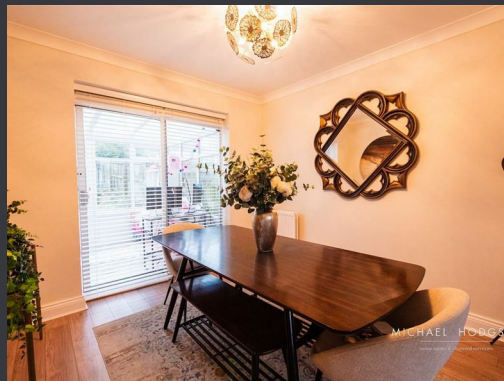

## CARLTON CRESCENT, SUNDERLAND

Offers Over £210,000

---

### Entrance Hall

Laminate floor, radiator, stairs to first floor

### Living Room

13'2" x 12'4"

The Living Room has a double glazed window to the front elevation, feature fireplace with gas fire, double radiator, laminate floor, opening to:

### Dining Room

9'11" x 10'8"

Laminate floor, double radiator, double glazed patio door to the conservatory

### Conservatory

9'3" x 7'10"

Range of double glazed windows, laminate floor, double glazed door to the garden

### Kitchen

The Kitchen has a comprehensive range of floor and wall units, stainless steel sink and drainer with mixer tap, electric oven, gas hob with extractor over, laminate floor, double radiator, cupboard with wall mounted gas central heating boiler

### Utility

8'5" x 5'0"

Floor units, plumbed for washing machine and dryer, laminate floor, double glazed window, door to the rear garage and garden

### First Floor

Landing, double glazed window, storage cupboard

### Bedroom One

12'10" x 10'11"

Front facing, double glazed window, radiator, laminate floor

### Bedroom Two

11'2" x 11'0"

Rear facing, double glazed window, radiator, laminate floor

### Bedroom Three

9'10" x 7'8"

Front facing, double glazed window, radiator, storage

### Bathroom

White suite comprising low level wc, pedestal wash hand basin with mixer tap, bath with electric shower over, double glazed window, radiator, tiled floor

### External

Externally there is a front garden and driveway whilst to the rear there is a garden with patio area and lawn

### Garage

Single garage accessed via and up and over garage

### FREE VALUATIONS

We are pleased to offer a free valuation service for prospective purchasers considering a sale of their own property. We can advise you with regard to marketing, without obligation

### MORTGAGE ADVICE

Mortgages can be arranged via our Financial Advisers subject to status. Your home may be repossessed if you do not keep up repayments on your mortgage.

# M I C H A E L   H O D G S O N

---

estate agents & chartered surveyors

Michael Hodgson Chartered Surveyors for themselves and for the vendor(s) of this property whose agents they are, give notice that: 1 The particulars do not constitute any part of an offer or contract. 2. None of the statements contained in these paragraphs as to the properties are to be relied on as statements of representations of fact. 3. Any intending purchaser must satisfy himself or herself by inspection or otherwise as to the correctness of each statements contained in these particulars. 4. The vendor(s) or lessor(s) do not make or give and neither Michael Hodgson Chartered Surveyors nor any person in their employment has authority to make or give, any representation or warranty whatsoever in relation to this property. 5. None of the buildings services or service installation (whether these be the specific responsibility of the freeholder, lessor or lessee) have been tested and is not warranted to be in working order. Nothing in these particulars should be deemed to be a statement that they are in good working order or that the property is in good structural condition or otherwise. 6. It should not be assumed that the property has all necessary planning, building regulations or other consents. 7. Lease details, service charges and ground rent (where applicable) are given as a guide only and should be checked and confirmed by your solicitor prior to exchange of contracts. 8. The copyright of all details and photographs remain exclusive to Michael Hodgson. 9. The particulars are set out for general guidance only for the intending Purchasers and do not constitute part of an offer or contract. Whilst we endeavour to make our sales particulars accurate and reliable, if there is anything of particular importance which you feel may influence your decision to purchase, please contact the office and we will be pleased to check the information. Do so particularly, if contemplating travelling some distance to view the property. 10. All descriptions, dimensions, references to conditions and necessary permissions for use and occupation and other details are given in good faith, and are believed to be correct, however any intending purchasers should not rely on them that statements are representations of fact, but must satisfy themselves by inspection or otherwise as to the correctness of each of them. Independent property size verification is recommended.

4 ATHENAEUM STREET, SUNDERLAND, TYNE & WEAR, SR1 1QX

---

0191 5657000

[www.michaelhodgson.co.uk](http://www.michaelhodgson.co.uk)

